

A TRACT OF LAND DESCRIBED IN A DEED TO KATHRYN MURDOCK AS RECORDED UNDER COUNTY CLERKS FILE NUMBER 96-R006724 OF THE REAL PROPERTY RECORDS OF DENTON COUNTY, TEXAS

A TRACT OF LAND DESCRIBED IN A DEED TO CALVIN K. MILLERBORG AND WIFE, JOAN D. MILLERBORG AS RECORDED IN VOLUME 538, PAGE 159 OF THE DEED RECORDS OF DENTON COUNTY, TEXAS

A TRACT OF LAND DESCRIBED IN A DEED TO MARY LOUISE CRIDER AS RECORDED IN VOLUME 446, PAGE 140 OF THE REAL PROPERTY RECORDS OF DENTON COUNTY, TEXAS

A TRACT OF LAND DESCRIBED IN A DEED TO KENNETH L. HOEHN AS RECORDED IN VOLUME 4967, PAGE 2230 OF THE REAL PROPERTY RECORDS OF DENTON COUNTY, TEXAS

A TRACT OF LAND DESCRIBED IN A DEED TO KENNETH L. HOEHN AS RECORDED IN VOLUME 4967, PAGE 2230 OF THE REAL PROPERTY RECORDS OF DENTON COUNTY, TEXAS

A TRACT OF LAND DESCRIBED IN A DEED TO CALVIN K. MILLERBORG AND WIFE, JOAN D. MILLERBORG AS RECORDED IN VOLUME 538, PAGE 159 OF THE DEED RECORDS OF DENTON COUNTY, TEXAS

A TRACT OF LAND DESCRIBED IN A DEED TO DAVID R. COLTER AND SPOUSE MARY T. COLTER AS RECORDED IN VOLUME 4524, PAGE 1706 OF THE REAL PROPERTY RECORDS OF DENTON COUNTY, TEXAS

105.197 ACRES

VOLUME 749 PAGE 370
VOLUME 749 PAGE 373
VOLUME 749 PAGE 377

A TRACT OF LAND DESCRIBED IN A DEED R. H. DENNIS AND WIFE, RUBY SEAL DENNIS AS RECORDED IN VOLUME 318, PAGE 68 OF THE DEED RECORDS OF DENTON COUNTY, TEXAS

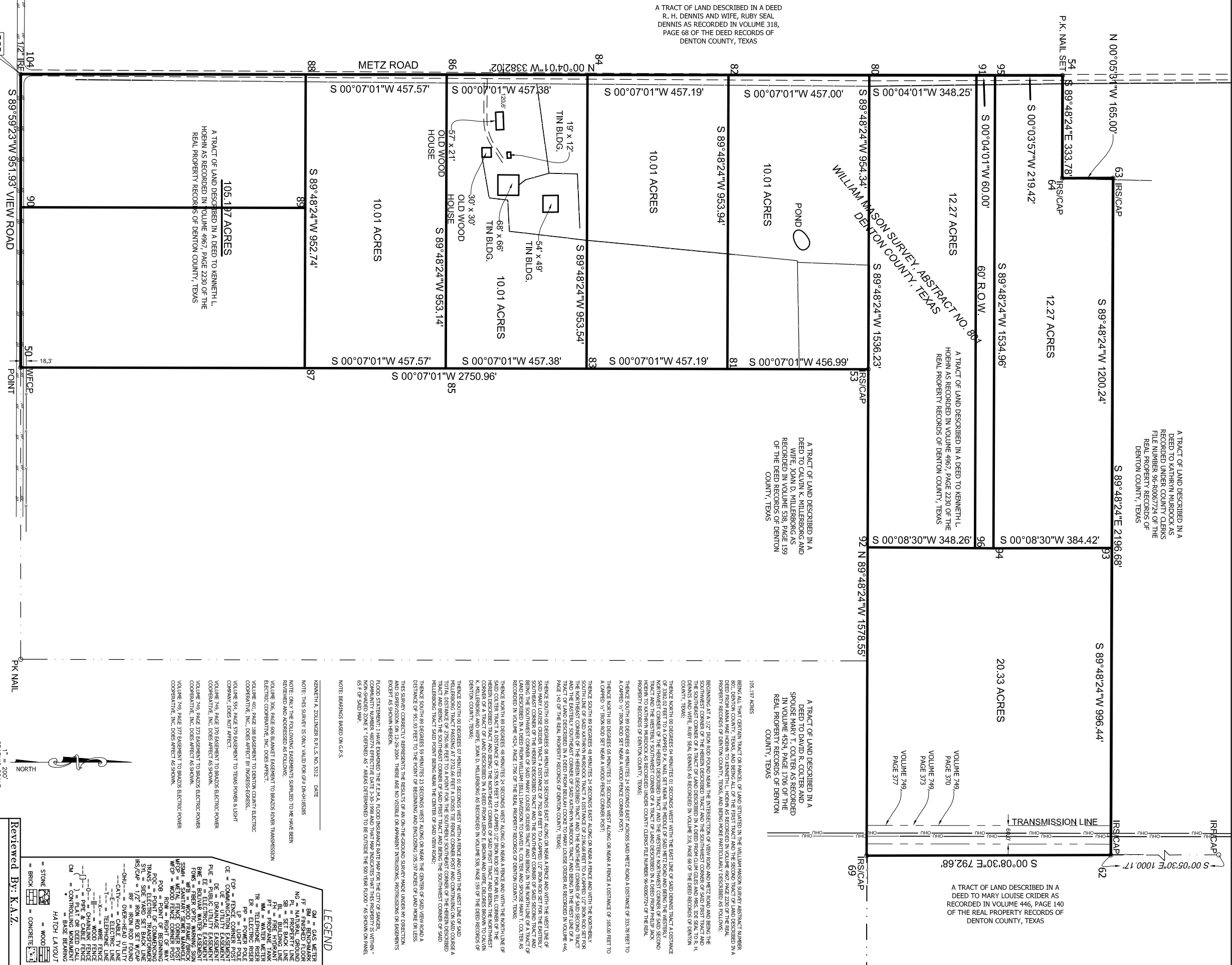

NOTE: BEARINGS BASED ON G.P.S. KENNETH A. ZOLLINGER R.P.L.S. NO. 5312 DATE [] NOTE: THIS SURVEY IS ONLY VALID FOR G.P.S. DATA. NOTES: ONLY THE FOLLOWING EASEMENTS SHOWN TO BE AFFECTED BY THIS SURVEY ARE THOSE SPECIFICALLY IDENTIFIED IN THIS SURVEY REPORT AND IDENTIFIED AS FOLLOWS: VOLUME 306, PAGE 006 EASEMENT TO BEAZOS POWER TRANSMISSION ELECTRIC COOPERATIVE, INC. DOES AFFECT. VOLUME 401, PAGE 188 EASEMENT TO DENTON COUNTY ELECTRIC COOPERATIVE, INC. DOES AFFECT BY INGRESS/EGRESS. VOLUME 554, PAGE 579 EASEMENT TO TEXAS POWER & LIGHT COMPANY. DOES NOT AFFECT. VOLUME 749, PAGE 370 EASEMENT TO BEAZOS ELECTRIC COOPERATIVE, INC. DOES AFFECT AS SHOWN. VOLUME 749, PAGE 373 EASEMENT TO BEAZOS ELECTRIC COOPERATIVE, INC. DOES AFFECT AS SHOWN. VOLUME 749, PAGE 377 EASEMENT TO BEAZOS ELECTRIC COOPERATIVE, INC. DOES AFFECT AS SHOWN.

NOTE: BEARINGS BASED ON G.P.S. KENNETH A. ZOLLINGER R.P.L.S. NO. 5312 DATE [] NOTE: THIS SURVEY IS ONLY VALID FOR G.P.S. DATA. NOTES: ONLY THE FOLLOWING EASEMENTS SHOWN TO BE AFFECTED BY THIS SURVEY ARE THOSE SPECIFICALLY IDENTIFIED IN THIS SURVEY REPORT AND IDENTIFIED AS FOLLOWS: VOLUME 306, PAGE 006 EASEMENT TO BEAZOS POWER TRANSMISSION ELECTRIC COOPERATIVE, INC. DOES AFFECT. VOLUME 401, PAGE 188 EASEMENT TO DENTON COUNTY ELECTRIC COOPERATIVE, INC. DOES AFFECT BY INGRESS/EGRESS. VOLUME 554, PAGE 579 EASEMENT TO TEXAS POWER & LIGHT COMPANY. DOES NOT AFFECT. VOLUME 749, PAGE 370 EASEMENT TO BEAZOS ELECTRIC COOPERATIVE, INC. DOES AFFECT AS SHOWN. VOLUME 749, PAGE 373 EASEMENT TO BEAZOS ELECTRIC COOPERATIVE, INC. DOES AFFECT AS SHOWN. VOLUME 749, PAGE 377 EASEMENT TO BEAZOS ELECTRIC COOPERATIVE, INC. DOES AFFECT AS SHOWN.

105.197 ACRES
A TRACT OF LAND DESCRIBED IN A DEED TO KENNETH L. HOEHN AS RECORDED IN VOLUME 4967, PAGE 2230 OF THE REAL PROPERTY RECORDS OF DENTON COUNTY, TEXAS

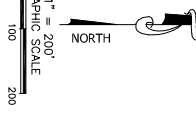
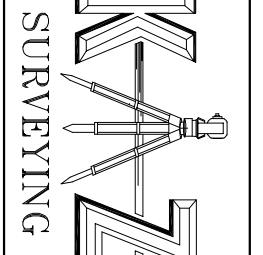

Table with 2 columns: Symbol and Legend Description. Includes symbols for Gas Meter, Finished Floor, Natural Ground, Building Line, etc.

Reviewed By: K.A.Z.

Table with 2 columns: Revision and Description. Includes REV 1: Drawn by B.S.Z., REV 2: Checked by K.A.Z., REV 3: Date 05-19-2005, REV 4: R.P.L.S. Kenneth A. Zollinger.



1517 CENTRE PLACE DR. DENTON, TX 76205 (940) 382-3446
JOB NUMBER: 040744-02
DRAWN BY: B.S.Z.
CHECKED BY: K.A.Z.
DATE: 05-19-2005
R.P.L.S. KENNETH A. ZOLLINGER